

NOT FOR  
CONSTRUCTION



ARCHITECT:  
THIS WORK WAS PREPARED BY ME  
OR UNDER MY SUPERVISION AND  
CONSTRUCTION OF THIS PROJECT  
WILL BE UNDER MY OBSERVATION.

NOTE: CONTRACTOR SHALL CHECK  
AND VERIFY ALL DIMENSIONS AT JOB  
BEFORE PROCEEDING WITH WORK.

CALIFORNIA  
INVESTMENT  
REGIONAL  
CENTER LLC

Hawaii Ocean Plaza  
Honolulu, Hawaii  
T.M.K. 2-3-016:018/019/020

INTERIM  
REVIEW SET

DATE 2020 May 18

PROJECT # 16009

SHEET CONTENT:  
OVERALL PLAN:  
LEVEL 1

SHEET NO.  
A1-1.1

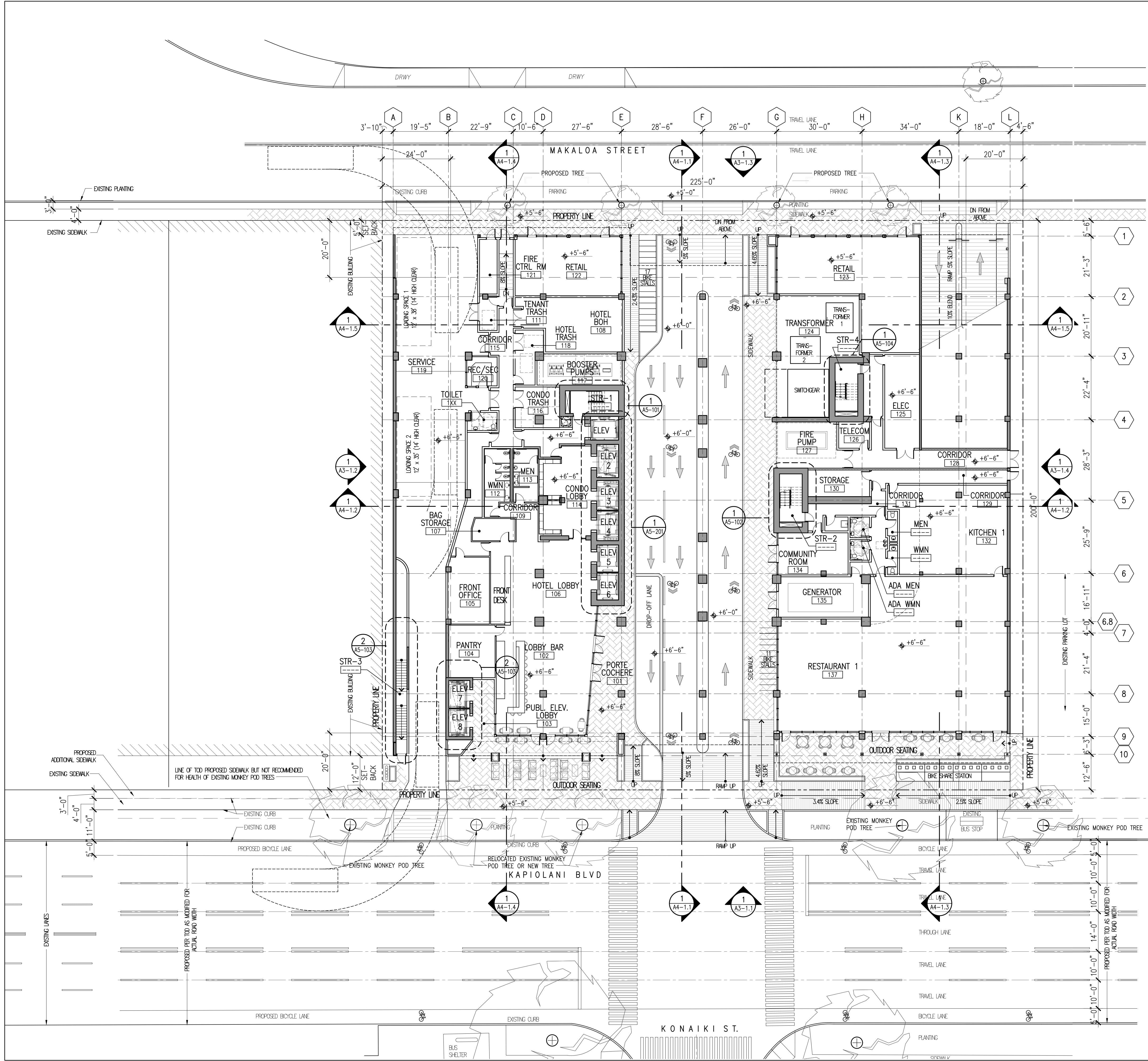

PARKING	LEVEL 1	LEVEL 2	LEVEL 3	LEVEL 4	LEVEL 5	LEVEL 6	LEVEL 7	TOTAL
<b>BICYCLES</b>								
SHORT-TERM (ST)	28							28
LONG-TERM (LT)		17	38	38	38	38	15	184
<b>TOTAL =</b>								212
<b>VEHICLES PUBLIC/HOTEL</b>								
ADA CAR STALLS		3						3
ADA VAN STALLS		1						1
STANDARD STALLS		52	13					65
PARALLEL STALLS		8						8
COMPACT STALLS		4	1					5
<b>TOTAL =</b>		68	14					82
<b>VEHICLES CONDO (GATED)</b>								
ADA CAR STALLS			4	3				7
ADA VAN STALLS								
STANDARD STALLS		41	55	59	59	42		256
PARALLEL STALLS		8	8	8	8	4		36
COMPACT STALLS		3	4	5	5	5		22
<b>TOTAL =</b>			56	70	72	72	51	321
<b>GRAND TOTAL ALL VEH. PARKING =</b>		68	70	70	72	72	51	403

